



1940  
1941

STATE OF CALIFORNIA  
COUNTY OF SAN DIEGO

1942  
1943

1944  
1945

TO: H. H. C. B. 1941

1946  
1947  
1948  
1949  
1950  
1951  
1952  
1953  
1954  
1955  
1956  
1957  
1958  
1959  
1960  
1961  
1962  
1963  
1964  
1965  
1966  
1967  
1968  
1969  
1970  
1971  
1972  
1973  
1974  
1975  
1976  
1977  
1978  
1979  
1980  
1981  
1982  
1983  
1984  
1985  
1986  
1987  
1988  
1989  
1990  
1991  
1992  
1993  
1994  
1995  
1996  
1997  
1998  
1999  
2000  
2001  
2002  
2003  
2004  
2005  
2006  
2007  
2008  
2009  
2010  
2011  
2012  
2013  
2014  
2015  
2016  
2017  
2018  
2019  
2020  
2021  
2022  
2023  
2024  
2025  
2026  
2027  
2028  
2029  
2030  
2031  
2032  
2033  
2034  
2035  
2036  
2037  
2038  
2039  
2040  
2041  
2042  
2043  
2044  
2045  
2046  
2047  
2048  
2049  
2050

**CANDIDATE / OFFICEHOLDER  
CAMPAIGN FINANCE REPORT**

**FORM C/OH  
COVER SHEET PG 2**

14 C/OH NAME  
*Archie G. Hashaw, Jr.*

15 Filer ID (Ethics Commission Filers)

16 NOTICE FROM  
POLITICAL  
COMMITTEE(S)

THIS BOX IS FOR NOTICE OF POLITICAL CONTRIBUTIONS ACCEPTED OR POLITICAL EXPENDITURES MADE BY POLITICAL COMMITTEES TO SUPPORT THE CANDIDATE / OFFICEHOLDER. THESE EXPENDITURES MAY HAVE BEEN MADE WITHOUT THE CANDIDATE'S OR OFFICEHOLDER'S KNOWLEDGE OR CONSENT. CANDIDATES AND OFFICEHOLDERS ARE REQUIRED TO REPORT THIS INFORMATION ONLY IF THEY RECEIVE NOTICE OF SUCH EXPENDITURES.

COMMITTEE TYPE  
 GENERAL  
 SPECIFIC

COMMITTEE NAME

COMMITTEE ADDRESS

COMMITTEE CAMPAIGN TREASURER NAME

COMMITTEE CAMPAIGN TREASURER ADDRESS

Additional Pages

17 CONTRIBUTION  
TOTALS

1. TOTAL POLITICAL CONTRIBUTIONS OF \$50 OR LESS (OTHER THAN PLEDGES, LOANS, OR GUARANTEES OF LOANS), UNLESS ITEMIZED

\$ *0*

2. TOTAL POLITICAL CONTRIBUTIONS (OTHER THAN PLEDGES, LOANS, OR GUARANTEES OF LOANS)

\$ *0*

EXPENDITURE  
TOTALS

3. TOTAL POLITICAL EXPENDITURES OF \$100 OR LESS, UNLESS ITEMIZED

\$ *0*

4. TOTAL POLITICAL EXPENDITURES

\$ *0*

CONTRIBUTION  
BALANCE

5. TOTAL POLITICAL CONTRIBUTIONS MAINTAINED AS OF THE LAST DAY OF REPORTING PERIOD

\$ *0*

OUTSTANDING  
LOAN TOTALS

6. TOTAL PRINCIPAL AMOUNT OF ALL OUTSTANDING LOANS AS OF THE LAST DAY OF THE REPORTING PERIOD

\$ *0*

18 AFFIDAVIT

I swear, or affirm, under penalty of perjury, that the accompanying report is true and correct and includes all information required to be reported by me under Title 15, Election Code.

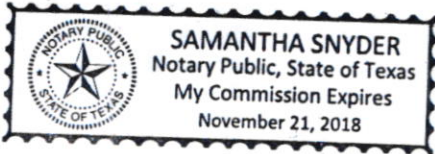

*Bo Hashaw*  
Signature of Candidate or Officeholder

AFFIX NOTARY STAMP / SEAL ABOVE

Sworn to and subscribed before me, by the said *Bo Hashaw, Jr.*, this the *22nd* day of *February*, 20 *16*, to certify which, witness my hand and seal of office.

*Samantha Snyder*  
Signature of officer administering oath

*Samantha Snyder*  
Printed name of officer administering oath

Title of officer administering oath

2016 FEB 22 PM 4: 07  
ELECTIONS  
COUNTY CLERK'S OFFICE

